



Children's Hospital
New Orleans
LCMC Health

Helicopter Landing Structures in the Metro New Orleans Area

Hospitals that don't have a helicopter landing structure: the VA and Tulane Lakeside

Last Updated: November 6, 2020

Tulane Medical Center



Location: Rooftop

Distance to the Nearest Home: 22.4 meters

East Jefferson General Hospital



Location: Rooftop

Distance to the Nearest Home:
65.76 meters

Ochsner Baptist



Location: Rooftop

Distance to the Nearest Home: 83.1 meters

Children's Hospital New Orleans



Location: Rooftop

Distance to the Nearest Home: 98.32 meters

Touro Infirmary



Location: Rooftop

Distance to the Nearest Home: 99.89 meters

New Orleans East Hospital

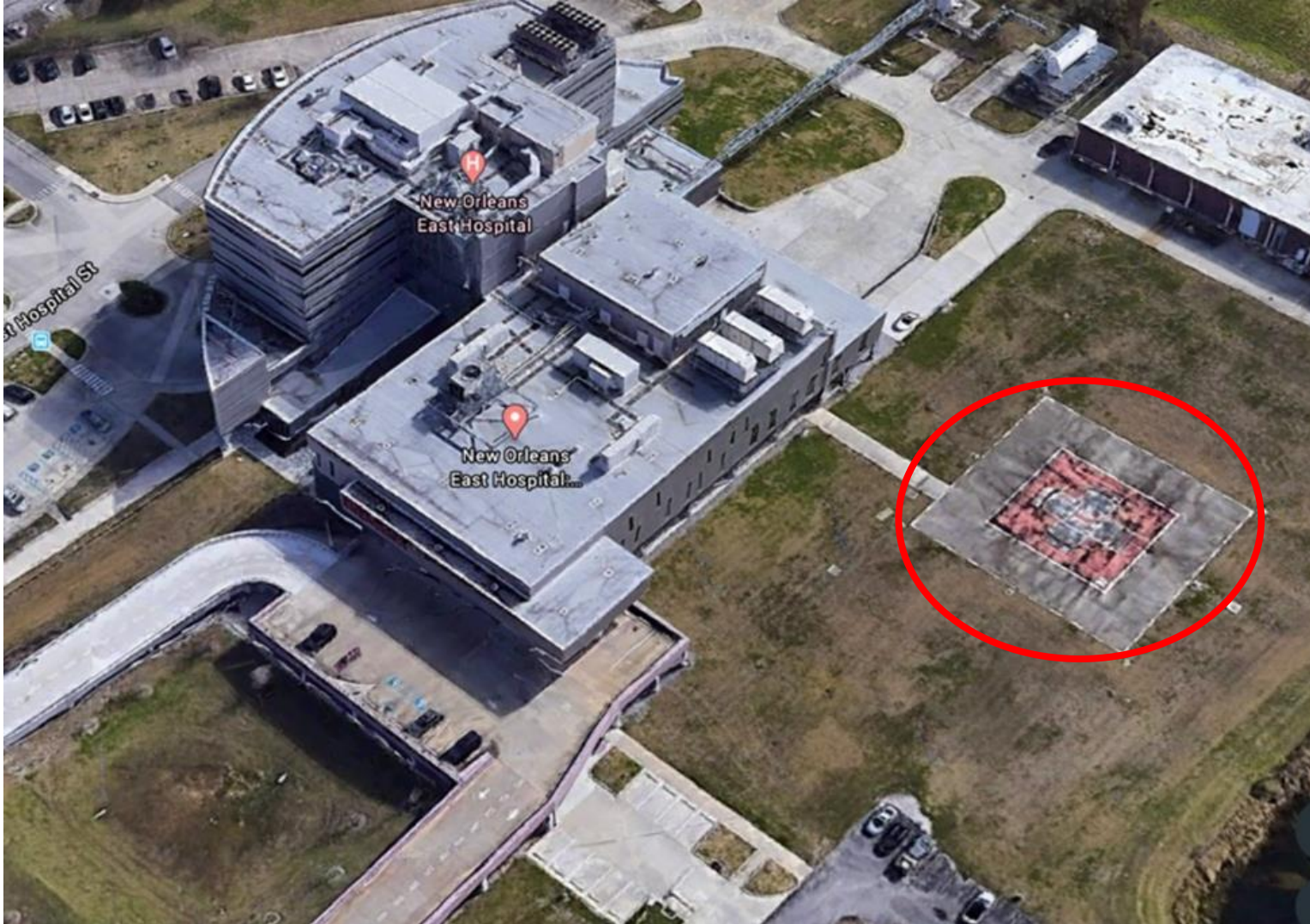

Location: Ground

Distance to the Nearest Home:
143.25 meters

Ochsner Main Campus



Location: Ground

Distance to the Nearest Home:
145.26 meters

West Jefferson Medical Center



Location: Rooftop

Distance to the Nearest Home: 177.99 meters

University Medical Center



Location: Rooftop

Distance to the Nearest Home:
237.36 meters